



26
LINDA PETERSON
lindaJeanpeterson@gmail.com
One, Two, Three
Photography



27
LINDA PETERSON
lindaJeanpeterson@gmail.com
Camo Arachnid
Photography



28
LYNDA POYDENIS
lpoydenis@gmail.com
Alturas
Acrylic



29
DONNA PRITCHARD
donnapsavage@live.com
Echos
Acrylic & mirror shards on canvas

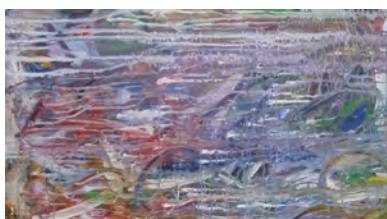

30
DONNA PRITCHARD
donnapsavage@live.com
Transformation
Acrylic on canvas



31
RANA ROCHAT
info@gailseverngallery.com
Untitled S329
Encaustic on paper

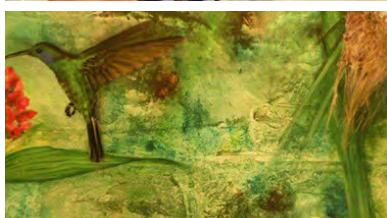

32
DAVID RAU
david.rau@hotmail.com
Hummingbirds
Oil on panel



33
DAVID RAU
david.rau@hotmail.com
Birds in Flight
Oil on canvas



34
DAVID RAU
david.rau@hotmail.com
Blue Heron
Oil on canvas



35
CHRISTOPHER REILLY
info@gailseverngallery.com
Twin Verses #8
Encaustic and mixed media on panel

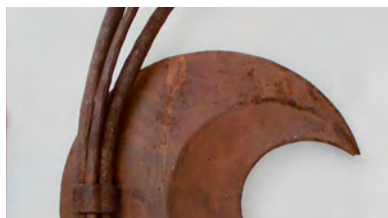

36
MARK SHEEHAN
mrsheehan@cox.net
Steel Crescent
Forged & fabricated steel



37
MARK SHEEHAN
mrsheehan@cox.net
Wall Flower
Forged & fabricated steel



38
DEBRA SKELTON
debraskelton@charter.net
Image #1: Cow with Grass
Pastel

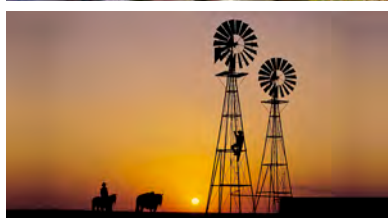

39
STOECKLEIN STUDIO
sheila@drsphoto.net
Checking the Windmill
Photography



40
STOECKLEIN STUDIO
sheila@drsphoto.net
All the Pretty Horses
Photography



41
MIMI STUART
mimiandcharlie@verizon.net
Wood River Royalty
Original mixed media with 24k gold, copper & silver leaf



42
MIMI STUART
mimiandcharlie@verizon.net
Wild Ride
Giclée with 24k gold, silver & copper leaf



43
CAROL WALLER
carol@cw-communications.com
A Boulder View of Fall
Canvas print



44
CAROL WALLER
carol@cw-communications.com
Lovely Lupines with Baldy backdrop
Metal print

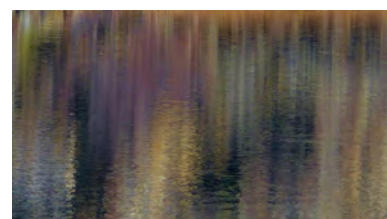

45
CAROL WALLER
carol@cw-communications.com
Reflections of Rock
Metal print



46
DAVID WHARTON
info@gailseverngallery.com
Big Steelhead
Watercolor on paper

SUN art

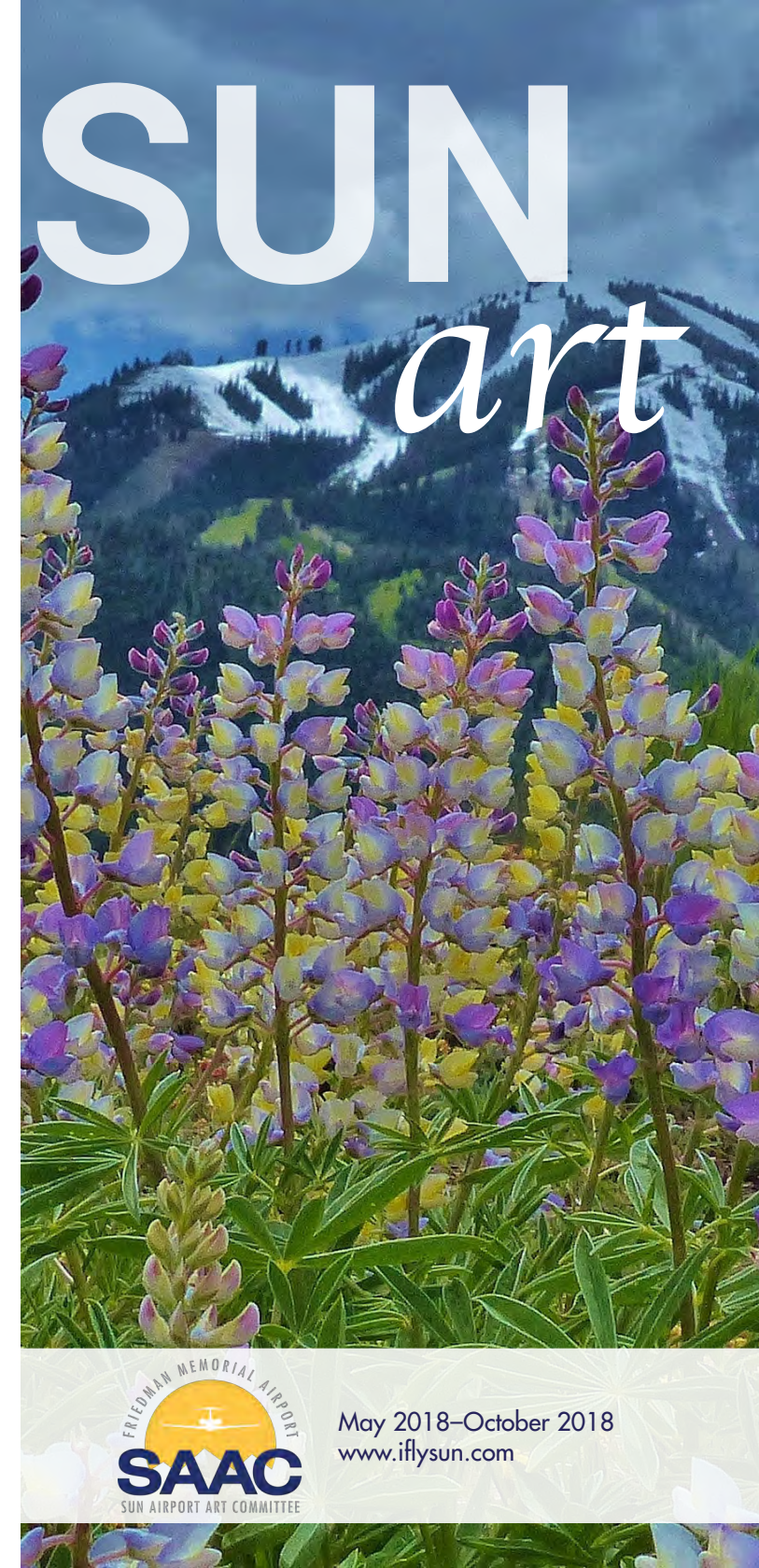

May 2018–October 2018
www.iflysun.com

Welcome to the SUN Art exhibit at Friedman Memorial Airport (FMA) featuring 46 works by 27 artists. This is the fifth in a series of rotating exhibits—an effort by FMA to showcase the talents of the many artists who are influenced by the region. The exhibits are organized and juried by members of the Bellevue, Hailey and Ketchum Arts Commissions, and FMA board and staff. Throughout the terminal, you will also find artworks from FMA's permanent collection.



1
JAMES BOURRET
jbourrret2@icloud.com
Summer Rain
Photograph on canvas

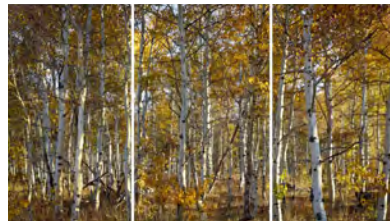

2
JAMES BOURRET
jbourrret2@icloud.com
Last Leaves
Photograph on canvas



3
NICOLE CHARBONNET
info@gailseverngallery.com
Cowboy
Mixed media on canvas



4
JAMES COOK
info@gailseverngallery.com
Frenchman's
Oil on canvas



5
STEVE DONDERO
steve@donderos.org
Late Night at the Ranch
Photo printed on metal



6
STEVE DONDERO
steve@donderos.org
Paddling the Milky Way
Photo printed on metal



7
STEVEN GRIGSBY
stevengrigsby1@gmail.com
grigsby1
Wood



8
STEVEN GRIGSBY
stevengrigsby1@gmail.com
grigsby2
Wood



9
OLIVER GUY
oliverguy@me.com
**The World Looks Different
When Your Toes are in the Sand**
Photo on canvas

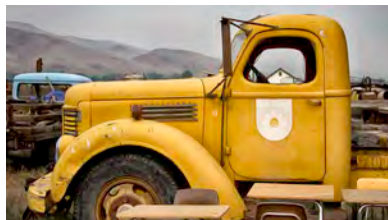

10
AMANDA HEDLUND
aahedlund@aol.com
Sun Valley Vintage Truck
Photography



11
AMANDA HEDLUND
aahedlund@aol.com
Fill 'Er Up
Photography



12
LEE HIGMAN
Leehastingshigman@gmail.com
Stallions and Stomens
Oil on paper



13
LEE HIGMAN
Leehastingshigman@gmail.com
Antelope in the Garden
Oil on paper



14
LISA HOLLEY
lisaholley_studio@yahoo.com
Little Lambs Eat Ivy
Watercolor



15
LISA HOLLEY
lisaholley_studio@yahoo.com
Filly Frolic
Watercolor



16
ANN JEFFREY
jeffanne@earthlink.net
Spring Light
Photomontage



17
GARY KOMARIN
info@gailseverngallery.com
The Italian Box Stitch
Mixed media on canvas



18
GARY KOMARIN
info@gailseverngallery.com
Loosha in Blue
Mixed media on canvas



19
MARTY LYON
landarc13@aol.com
Silver Creek Preserve
Soft pastel



20
MARTY LYON
landarc13@aol.com
**Early Spring in the
Wood River Valley**
Soft pastel



21
ROBERT MCCAULEY
info@gailseverngallery.com
The Woods
Oil on canvas



22
ROBERT MCCAULEY
info@gailseverngallery.com
Why I Like the West
Oil on canvas



23
KITRINA MARCROFT
mzmarcroft@earthlink.net
The Prairie and the Sea #4
Acrylic on panel



24
MICHAEL OLENICK
molenick@cox.net
Sharp-shinned Hawk
Soft pastels



25
MICHAEL OLENICK
molenick@cox.net
What Was
Graphite pencil